



PARADISE NAVIGATION S.A.



25SEP17/D 15:00 LT ATHENS

Slide Date/Update	25SEP17/D	VESSELS NAME:	PGC ASPROPYRGOS	
TYPE/SIZE/BUILT		PRODUCTS TANKER	72,854 DWT	2004
CAPTAINS NAME/NAT/TOURS PNSA		ZOIS GEORGIOS	GREEK	5
CH.ENG NAME/NAT/TOURS PNSA		STAMATIADIS GEORGIOS	GREEK	15
LAST OPERATION	DISCHARGE AT RICHMOND			
CURRENTLY	UNDERWAY TO BALBOA			
NEXT OPERATION/ETA-S	AWAITING ORDERS		ETA:30 SEP	
EMPLOYER	PENFIELD TANKERS LLC POOL/TAUBER			
NEXT MAJOR SURVEY DUE/TYPE	30/5/17 - 30/11/17			IS 2/3

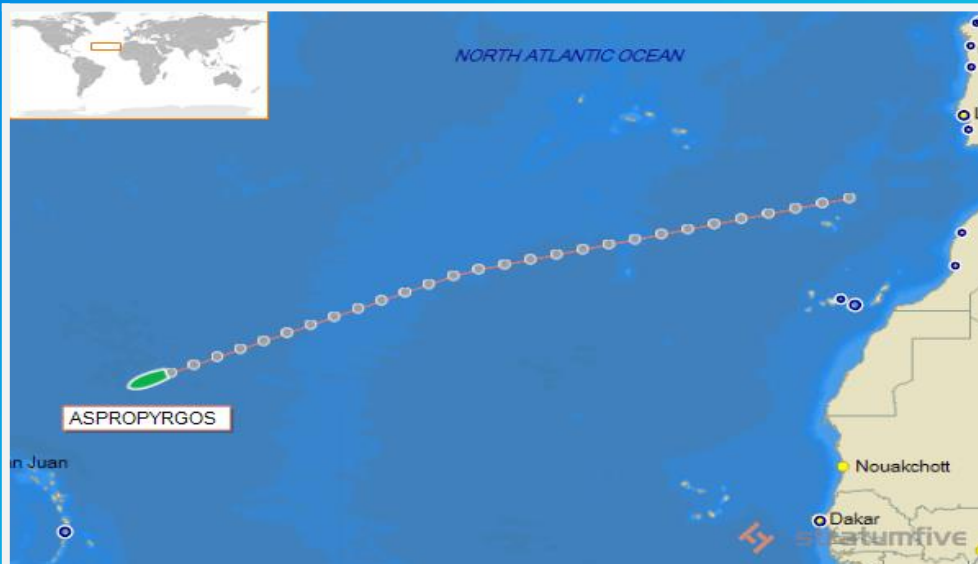

Slide Date/Update	25SEP17/D	VESSELS NAME:	PGC IKAROS	
TYPE/SIZE/BUILT		PRODUCTS TANKER	72,829 DWT	2004
CAPTAINS NAME/NAT/TOURS PNSA		SOROTOS MARKOS	GREEK	1
CH.ENG NAME/NAT/TOURS PNSA		DAMIGOS NIKOLAOS	GREEK	1
LAST OPERATION	LOADING OFFSHORE PLA			
CURRENTLY	DRIFTING AT SFO AWAITING BERTHING ORDERS			
NEXT OPERATION/ETA-S	DISCHARGE TO SAN FRANCISCO		ETA :29 SEP	
EMPLOYER	PENFIELD TANKERS LLC POOL/VITOL			
NEXT MAJOR SURVEY DUE/TYPE	25/08/17 – 25/02/18			IS3



Slide Date/Update	25SEP17/D	VESSELS NAME:	STENA COMPANION	
TYPE/SIZE/BUILT		PRODUCTS TANKER	72,825 DWT	2005
CAPTAINS NAME/NAT/TOURS PNSA		TOPARCEANU MIRCEA	ROMANIAN	2
CH.ENG NAME/NAT/TOURS PNSA		EDISON DE LOS REYES	PHILIPPINO	7
LAST OPERATION	DISCHARGE AT PANAMA			
CURRENTLY	TUMACO COLOMBIA AWAITING BERTHING			
NEXT OPERATION/ETA-S	LOADING AT TUMACO		ETA: 28 SEP	
EMPLOYER	PENFIELD TANKERS LLC POOL/LUKOIL			
NEXT MAJOR SURVEY DUE/TYPE	1/12/17-1/6/18			IS3



Slide Date/Update	25SEP17/D	VESSELS NAME:	PGC MARINA	
TYPE/SIZE/BUILT		PRODUCTS TANKER	72,807 DWT	2005
CAPTAINS NAME/NAT/TOURS PNSA		JOVANOVIC GEORGE	CROATIAN	14
CH.ENG NAME/NAT/TOURS PNSA		SLOBODAN IGNATOVIC	MONTENEGRO	2
LAST OPERATION	DISCHARGE AT SOREL			
CURRENTLY	LOADING AT ROTTERDAM			
NEXT OPERATION/ETA-S	DISCHARGE AT BATON ROUGE		ETA:15 OCT	
EMPLOYER	PENFIELD TANKERS LLC POOL/PMI			
NEXT MAJOR SURVEY DUE/TYPE	1/3/18-1/9/18			IS3

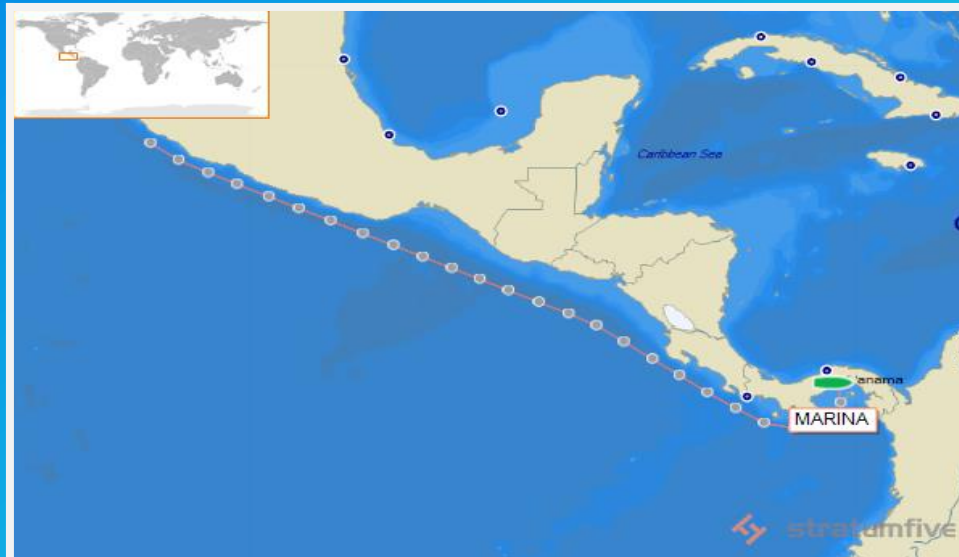

Slide Date/Update	25SEP17/D	VESSELS NAME:	PGC ARATOS	
TYPE/SIZE/BUILT		LPG-ETHYLENE	9,006 CBM	2003
CAPTAINS NAME/NAT/TOURS PNSA		IONUT BORUGA	ROMANIAN	1
CH.ENG NAME/NAT/TOURS PNSA		FRENTESCU SEBASTIAN	ROMANIAN	4
LAST OPERATION	IDLE AT AUGUSTA			
CURRENTLY	LOADING AT ALIAGA			
NEXT OPERATION/ETA-S	DISCHARGE AT MIDIA		ETA:03 OCT	
EMPLOYER	GASCHEM-GASMARE POOL			
NEXT MAJOR SURVEY DUE/TYPE	15/9/17-20/2/18			SS3



Slide Date/Update	25 SEP17/D	VESSELS NAME:	PGC STRIDENT FORCE	
TYPE/SIZE/BUILT		LPG-Semi-Refrigerated	6,527 CBM	1999
CAPTAINS NAME/NAT/TOURS PNSA		FLORES ARTURO	PHILIPPINE	4
CH.ENG NAME/NAT/TOURS PNSA		BERAME JOSEF	PHILIPPINE	3
LAST OPERATION	DISCHARGE AT ULSAN			
CURRENTLY	UNDERWAY TO SINGAPORE			
NEXT OPERATION/ETA-S	SINGAPORE FOR ORDERS		ETA: 02 OCT	
EMPLOYER	GASCHEM-GASMARE POOL/EVONIK			
NEXT MAJOR SURVEY DUE/TYPE	22/3/17 – 22/9/17			IS4



Slide Date/Update	25SEP17/D	VESSELS NAME:	PGC PATREAS	
TYPE/SIZE/BUILT		LPG- Fully Pressurized	7,500 CBM	2017
CAPTAINS NAME/NAT/TOURS PNSA		EULOGIO P. AGCAOILI JR.	PHILIPPINO	
CH.ENG NAME/NAT/TOURS PNSA		BOLORON JIM	PHILIPPINO	
LAST OPERATION	LOADING AT MALE			
CURRENTLY	COLOMBO AWAITING BERTHING ORDERS			
NEXT OPERATION/ETA-S		DISCHARGE TO COLOMBO	ETA: 27 SEP	
EMPLOYER	SHELL			
NEXT MAJOR SURVEY DUE/TYPE		22/05/2022	SS1	

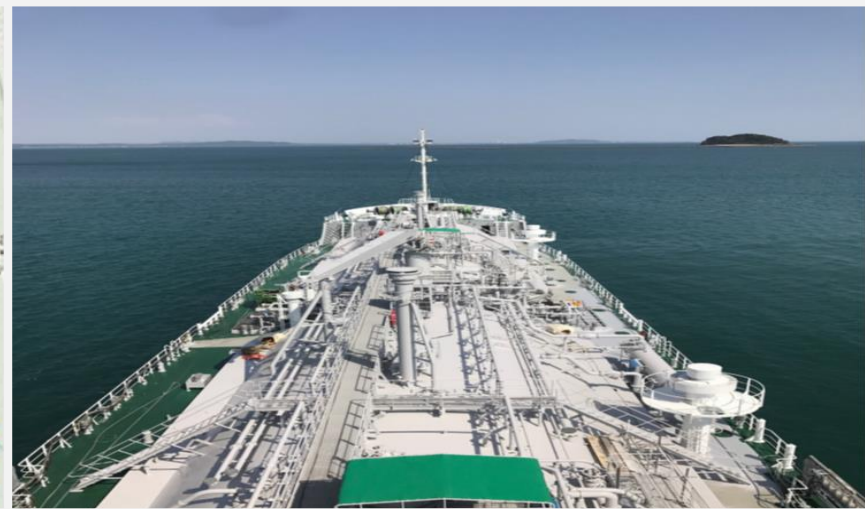

Slide Date/Update	25SEP17/D	VESSELS NAME:	PGC PERIKLIS	
TYPE/SIZE/BUILT		LPG- Fully Pressurized	7,500 CBM	2017
CAPTAINS NAME/NAT/TOURS PNSA		ALEJANDRO BERSALUNA	PHILIPPINO	
CH.ENG NAME/NAT/TOURS PNSA		JOEL BASIYA	PHILIPPINO	
LAST OPERATION	LOADED AT BUKOM			
CURRENTLY	UNDERWAY TO MONGLA			
NEXT OPERATION/ETA-S	DISCHARGE TO MONGLA		ETA:27 SEP	
EMPLOYER	SHELL			
NEXT MAJOR SURVEY DUE/TYPE	07/07/2022			SS1



Slide Date/Update

3JUL17/D

VESSELS NAME:

PGC TAORMINA

PHOTOS DURING CONSTRUCTION



N/B Schedule	PGC PATREAS	PGC PERIKLIS	PGC TAORMINA	PGC EIRINI
Keel Laying	-	Jan-17	Mar-17	Jul-17
Launching	Jan-17	Mar-17	Apr-17	Aug-17
Delivery	May-17	Jul-17	Oct-17	Mar-18

SHIP	LAST VETTING		NEXT SCHEDULED		EXPIRY
	Month-Yr	Oil Major	Month-Yr	Oil Major	Month-Yr
Aspropyrgos	06/2017	Conoco	tba	tba	12/2017
PGC Ikaros	09/2017	ERG	tba	tba	03/2018
Stena Companion	05/2017	LucOil	tba	tba	11/2017
PGC Marina	08/2017	P66	tba	tba	02/2018
PGC Aratos	07/2017	Shell	tba	tba	01/2018
PGC Strident Force	09/2017	Shell	tba	tba	03/2018
PGC Patreas	06/2017	Shell	tba	tba	12/2017
PGC Periklis	07/2017	Shell	tba	tba	01/2018

Chapters

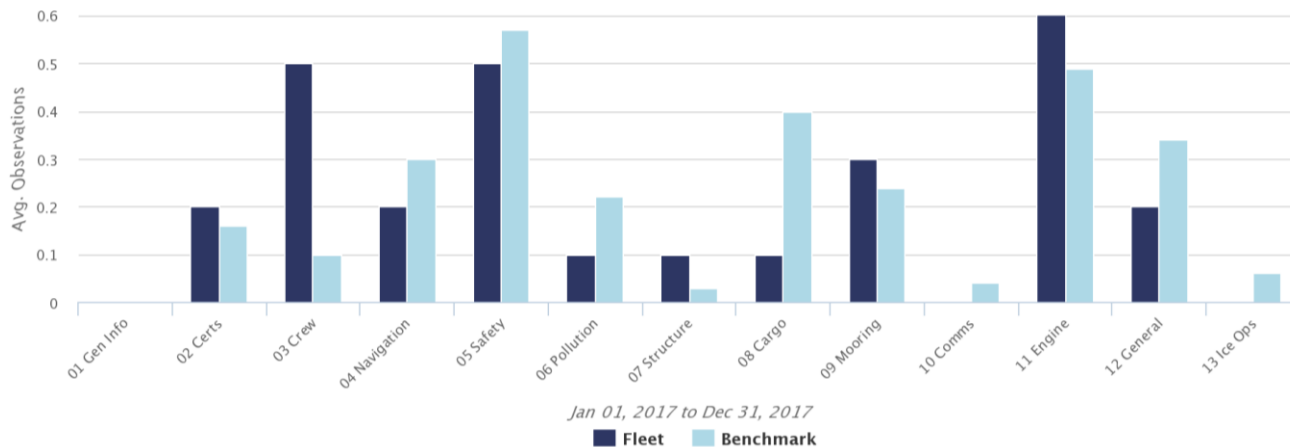

Quarters

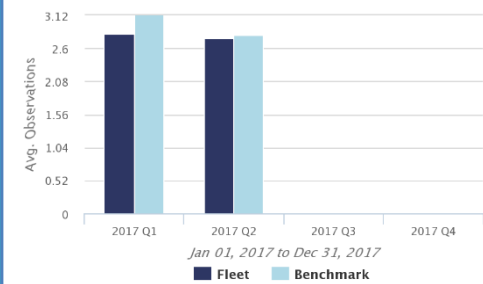

<i>25-Sep</i>	Brent		NWE 1% Barges		NWE Gas Oil (ICE)	
	\$/bbl	Δ	\$/tonne	Δ	\$/tonne	Δ
Sep-17	\$58.44	\$1.58	\$324.99	\$4.31	\$550.25	\$8.75
Oct-17	\$57.88	\$1.46	\$322.79	\$4.96	\$544.00	\$9.50
Nov-17	\$57.48	\$1.38	\$323.09	\$7.82	\$535.75	\$10.00
Dec-17	\$57.21	\$1.31	\$320.33	\$7.50	\$531.25	\$10.00
Jan-18	\$57.01	\$1.23	\$317.68	\$4.11	\$528.25	\$10.00
Q3 17	\$58.44	\$1.58	\$324.99	\$4.31	\$550.25	\$8.75
Q4 17	\$57.52	\$1.38	\$322.07	\$6.76	\$537.00	\$9.83
Q1 18	\$56.87	\$1.16	\$318.52	\$4.69	\$525.08	\$10.17
Q2 18	\$56.17	\$0.69	\$317.16	\$3.53	\$517.75	\$9.17
Q3 18	\$55.35	\$0.14	\$315.46	\$2.59	\$517.42	\$8.83
Cal 18	\$56.21	\$0.69	\$315.66	\$3.18	\$518.79	\$8.96
Cal 19	\$55.13	\$0.09	\$321.14	\$1.80	\$515.40	\$7.17

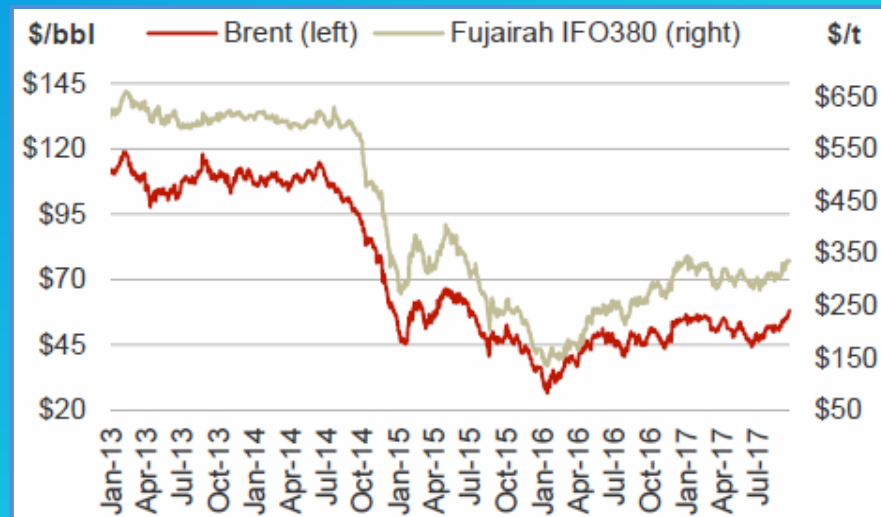

Inflation & Prices ...					Prices in \$/bbl or \$/t			
avg:	Consumer Prices				Crude Oil Brent	Grain Wheat USG	Steel Ship Plate Japan	\$ Libor 6 mths.
	Eur	USA	Japan	OECD				
2014	1.1%	1.6%	2.7%	1.7%	98.34	302	592	0.33%
2015	0.6%	0.1%	0.8%	0.6%	52.98	228	494	0.48%
2016	0.9%	1.3%	-0.1%	1.1%	45.43	196	384	1.05%
Jun	2.3%	1.6%	0.4%	1.9%	47.66	237	530	1.43%
Jul	2.2%	1.7%	0.4%	2.0%	51.71	221	530	1.46%
Aug		1.9%			52.37	197	530	1.45%
Latest					56.34	220	530	1.48%

	2009	2010	2011	2012	2013	2014	2015	2016
PNSA TMAs Reset Inflation:	2.28%	1.15%	2.47%	1.30%	1.20%	0.38%	0.73%	2.04%

		Latest			Year-to-Date		
VLCC		WS	S/S \$/day ¹	ECO \$/day ¹	WS	S/S \$/day	ECO \$/day
280kt	AG/USG/Caribs/Spore/AG ²	n/a	\$24,154	\$27,671	n/a	\$32,494	\$35,837
265kt	TD3 Ras Tanura/Chiba	49.00 ▲	\$15,105	\$20,103	57.06	\$22,886	\$28,011
270kt	TD3C Ras Tanura/Ningbo	49.00 ▲	\$10,762	\$15,648	57.56	\$18,810	\$23,820
260kt	TD15 West Africa/Ningbo	52.00 ►	\$12,496	\$17,450	60.85	\$20,444	\$25,524
n/a	TD1/15 AG/USG/WAF/China/AG ²	n/a	\$10,913	\$14,842	n/a	\$19,597	\$23,691
VLCC Average (excl. TD1, TD2 & TD15)			\$15,233	\$19,566		\$23,447	\$27,840
Suezmax							
130kt	TD20 Bonny Offshore/Rotterdam	72.50 ▲	\$9,628	\$13,365	77.23	\$13,166	\$16,784
135kt	TD6 Novorossiysk/Augusta	80.00 ►	\$7,922	\$11,272	85.71	\$13,248	\$16,510
130kt	AG/West (Basrah/Lavera)	30.00 ►	-\$7,692	-\$4,957	37.85	-\$3,429	-\$728
Suezmax Average (70% TD20 & 30% TD6)			\$9,116	\$12,737		\$13,191	\$16,702
Aframax							
80kt	TD7 Sullom Voe/Wilhelmshaven	102.50 ▼	\$11,044	\$12,204	100.51	\$12,546	\$13,653
80kt	TD8 Mina al Ahmadi/Singapore	110.00 ▲	\$9,108	\$10,456	105.62	\$9,180	\$10,466
70kt	TD9 Puerto la Cruz/Corpus Christi	140.00 ►	\$16,547	\$18,042	116.95	\$11,421	\$12,609
80kt	TD19 Ceyhan/Lavera	105.00 ▼	\$10,011	\$11,190	104.12	\$11,622	\$12,815
80kt	TD14 Serial/Sydney	125.00 ►	\$16,148	\$17,782	102.12	\$11,234	\$12,542
100kt	TD17 Primorsk/Wilhelmshaven	80.00 ▼	\$10,260	\$11,690	81.98	\$13,739	\$15,199
Aframax Average			\$12,186	\$13,560		\$11,624	\$12,880
Panamax							
50kt	TD21 Mamonal/Houston	119.00 ▲	\$3,522	\$7,377	124.53	\$6,248	\$9,679
55kt	TD12 Antwerp/Houston	112.50 ▲	\$4,370	\$7,743	120.44	\$7,400	\$10,441
Panamax Average			\$3,946	\$7,560		\$6,824	\$10,060
Handy							
30kt	TD18 Tallinn/Amsterdam	160.00 ►	\$6,114	\$9,236	166.91	\$8,841	\$11,584
LR2							
75kt	TC1 Ras Tanura/Yokohama	125.00 ▲	\$13,950	\$15,857	103.86	\$10,298	\$12,060
n/a	AG/UKC/Med/Japan (West-East Tri) ²	n/a	\$12,890	\$14,640	n/a	\$12,785	\$14,396
LR2 Average			\$13,420	\$15,248		\$11,541	\$13,228
LR1							
55kt	TC5 Ras Tanura/Yokohama	145.00 ▲	\$10,656	\$13,572	118.51	\$7,328	\$10,023
60kt	TC16 Amsterdam/Lome	95.00 ►	\$4,564	\$7,548	117.86	\$10,237	\$12,942
n/a	SKorea/Singapore/AG/Japan ²	n/a	\$15,197	\$17,840	n/a	\$10,468	\$12,905
n/a	AG/UKC/BSea/Japan (West-East Tri) ¹	n/a	\$14,815	\$17,441	n/a	\$13,045	\$15,459
LR1 Average			\$11,308	\$14,101		\$10,269	\$12,832

Slide Date/Updated		25SEP17/D		Penfield Pool Performance			
Pool YTD (as of Jan-17):	11,676	Marina Rating:	101.37%	Aspropyrgos Rating:	101.42%	Ikaros Rating:	99.19%

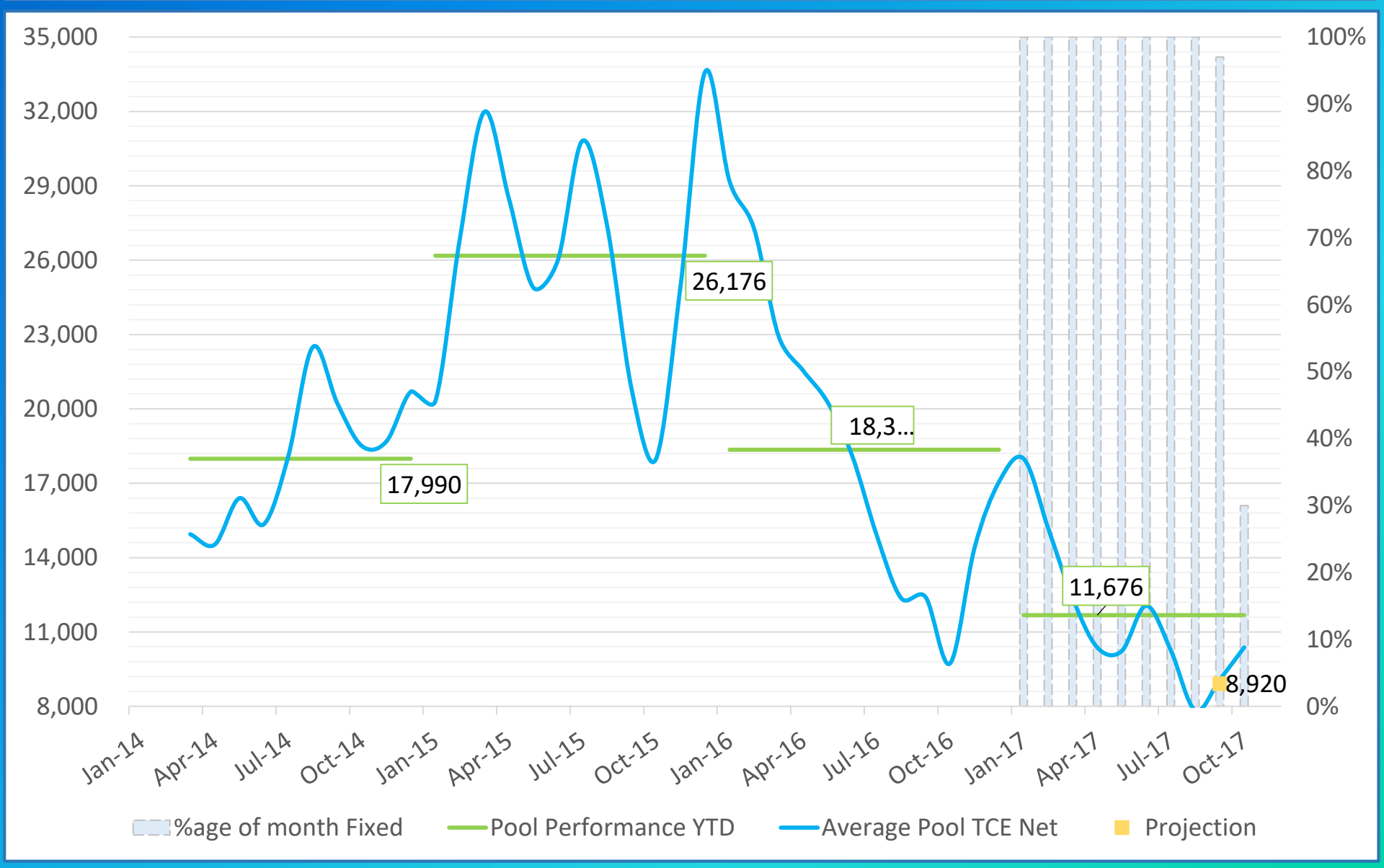

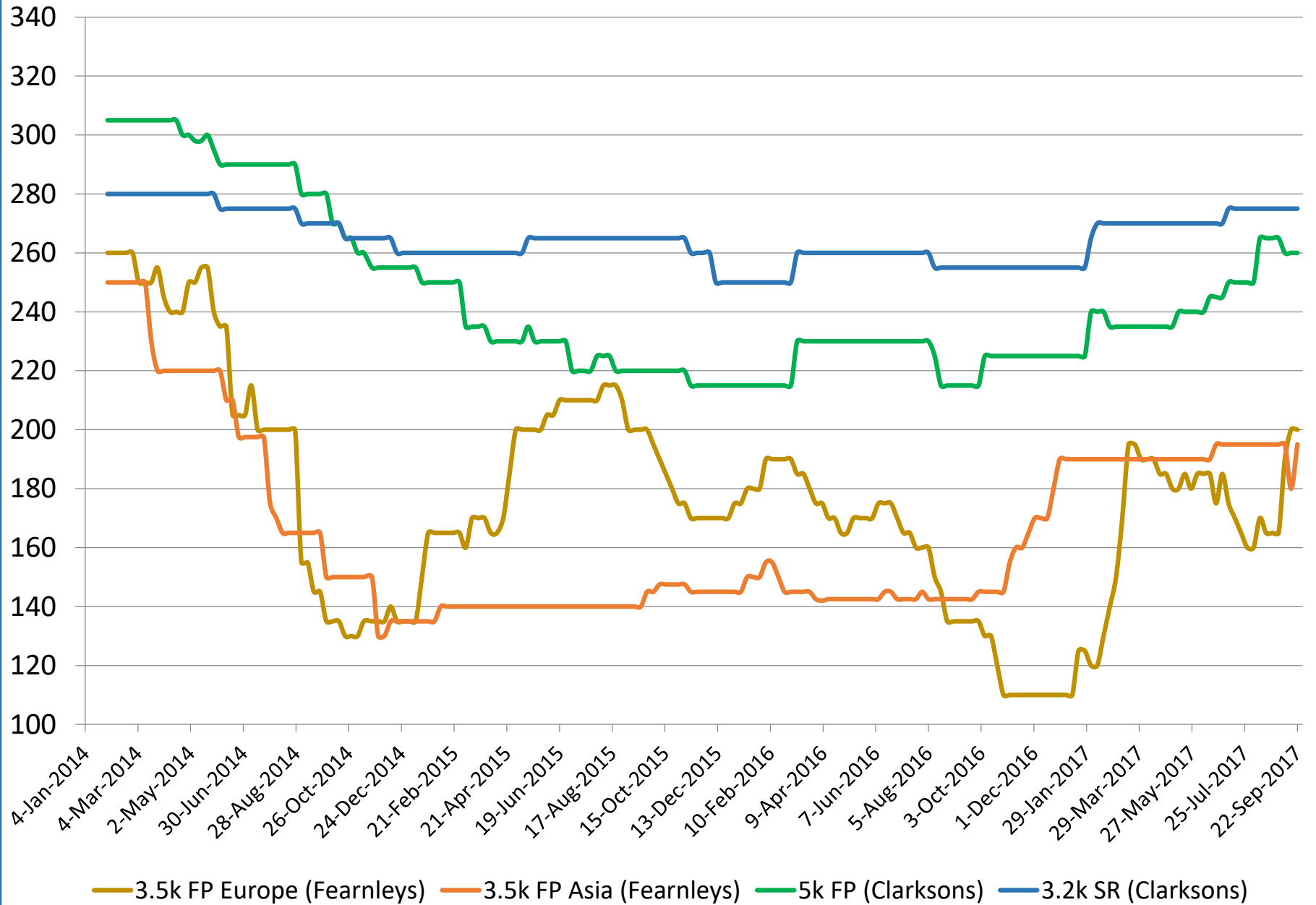

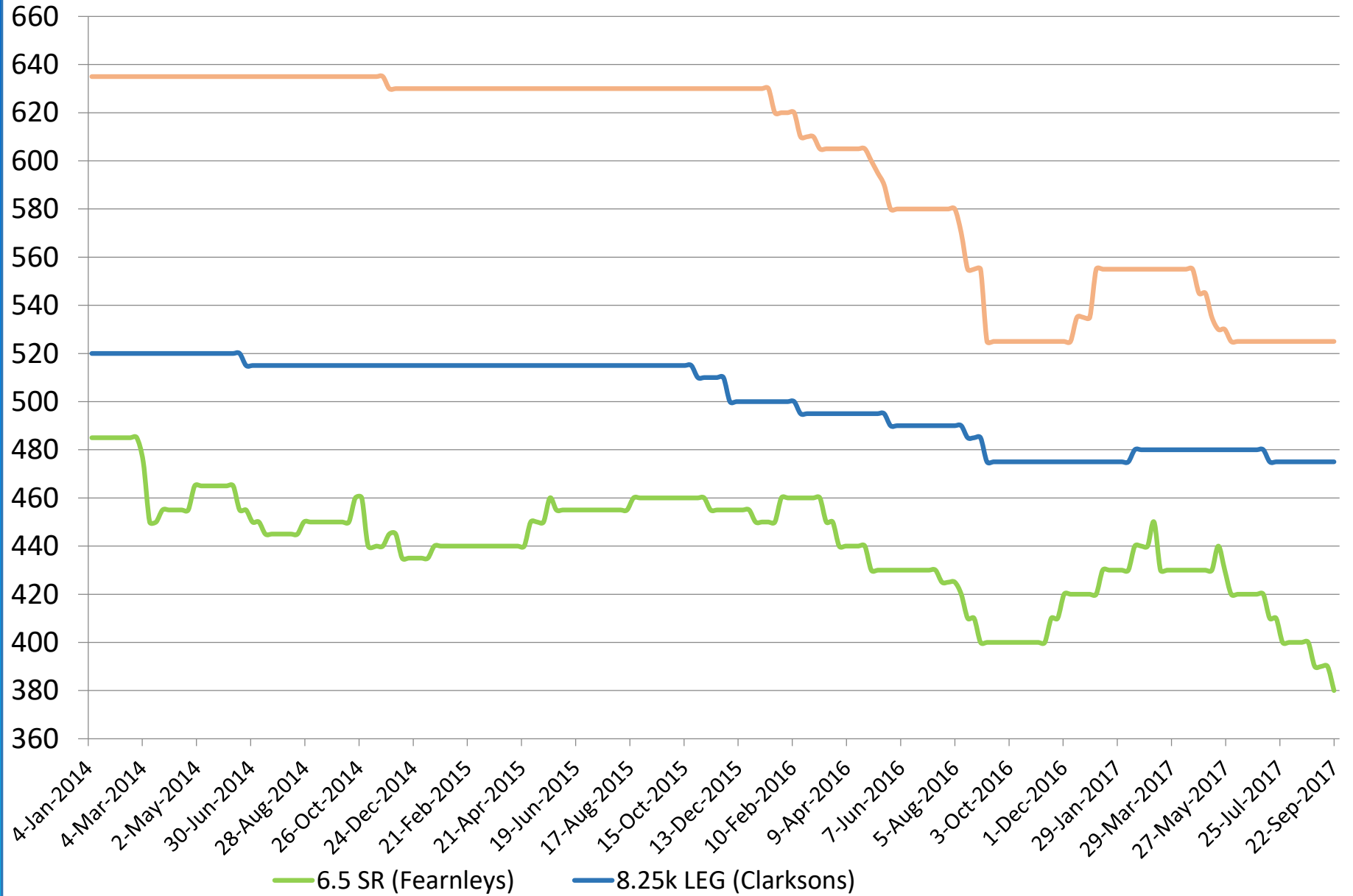

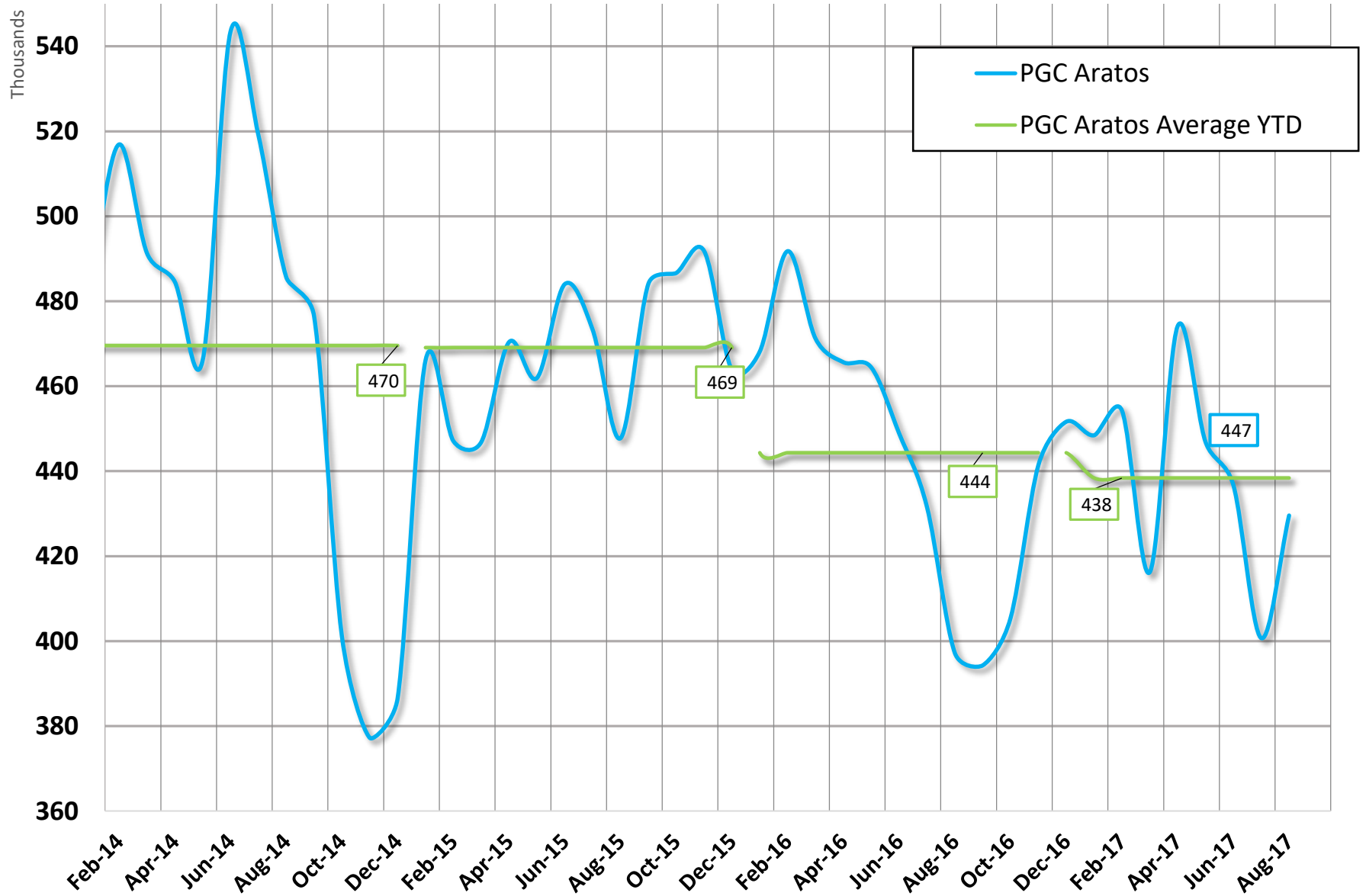

Average of the 6 T / C Routes for Baltic Supramax Index \$/Day and others

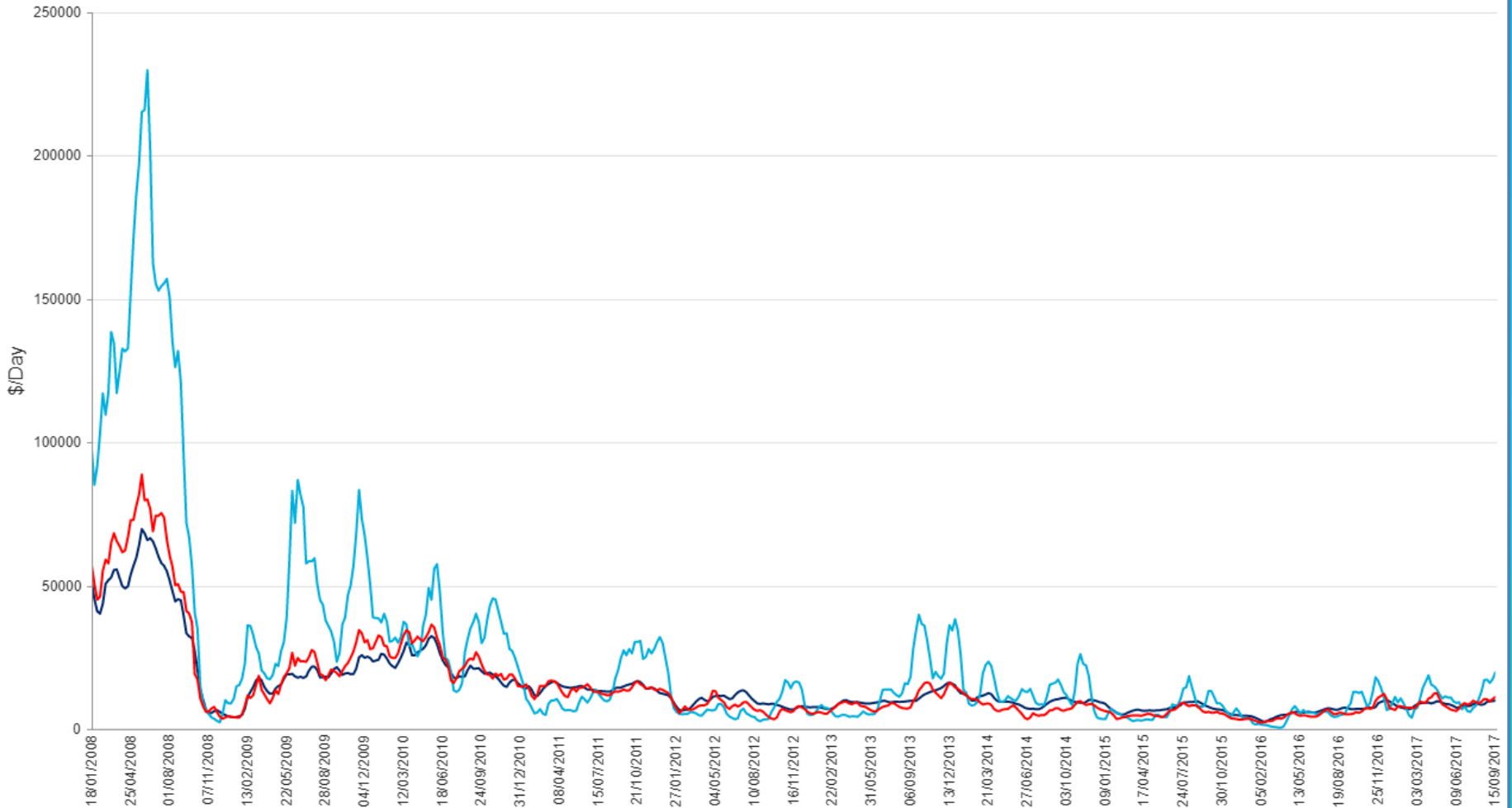

Source: Clarksons Research

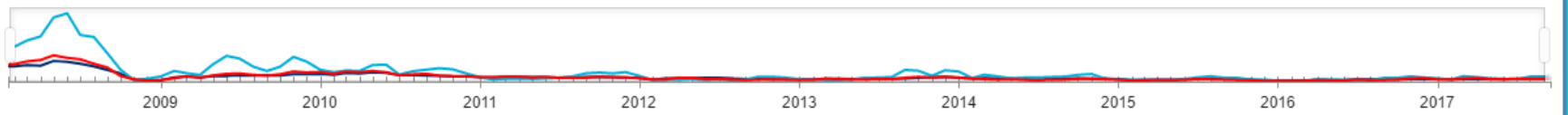

■ Average of the 6 T / C Routes for Baltic Supramax Index \$/Day ■ Average of the 4 T / C Routes for Baltic Capesize Index, 172,000mt \$/Day ■ Average of the 4 T / C Routes for Baltic Panamax Index \$/Day

Panamax D / H 73K DWT 'Coated' 5 Yr Old Secondhand Prices \$ Million and others

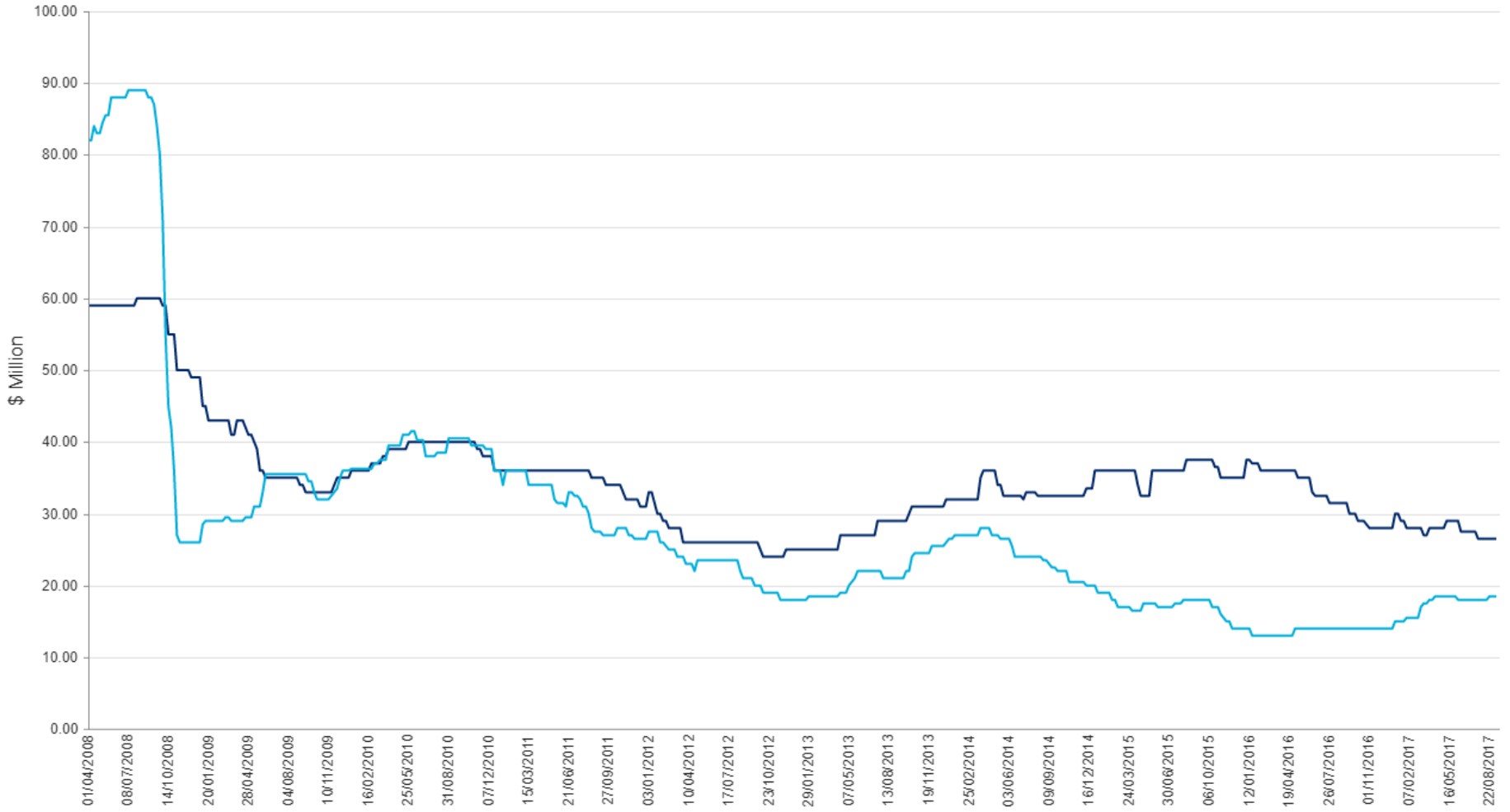

Source: Clarksons Research

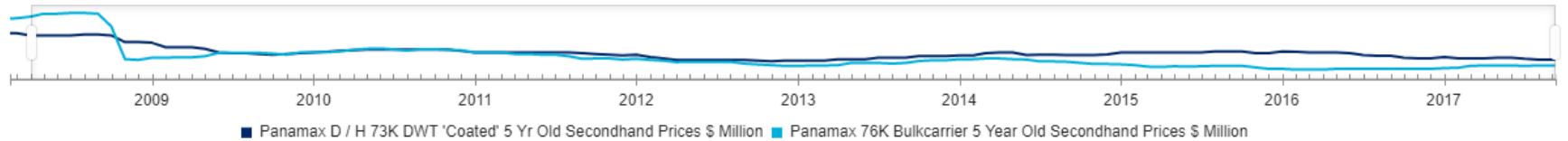

■ Panamax D / H 73K DWT 'Coated' 5 Yr Old Secondhand Prices \$ Million ■ Panamax 76K Bulkcarrier 5 Year Old Secondhand Prices \$ Million

Slide Date/Updated

22SEP17/W

FLEET AND DEMAND OUTLOOK

FLEET CHANGES	Tankers				Bulkers			
	2016		2017		2016		2017	
	No	000' dwt	No	000' dwt	No	000' dwt	No	000' dwt
Fleet Jan 1	6,078	523,743	6,373	555,217	10,723	776,656	10,874	793,778
Deliveries	332	32,903	269	30,971	564	47,230	391	33,018
Sold for Scrap	39	2,484	57	6,354	409	29,323	180	11,833
Other Additions	5	1,179	-	-	-	-	-	-
Other Removals	3	226	1	105	6	812	1	266
Net Change in Year	295	31,372	211	24,512	149	17,095	210	20,919
% Change YTD	4.9%	6.0%	3.3%	4.4%	1.4%	2.2%	1.9%	2.6%
% Change Annualised			1.9%	2.6%			1.1%	1.5%

World Seaborne Trade	million tonnes					%Chg 2017/16	Demand - Supply Delta	Earnings Delta
	2013	2014	2015	2016	2017			
Crude Oil	1,836	1,806	1,875	1,955	1,987	1.6%	-0.5%	-39.4%
Oil Products	957	957	1,025	1,067	1,093	2.4%		
Dry Bulk	4,502	4,826	4,826	4,890	5,065	3.6%	2.1%	57.7%
Containers	1,543	1,622	1,661	1,727	1,819	5.3%		
Other	1,367	1,391	1,434	1,483	1,552	4.7%		
World Seaborne Trade	10,205	10,602	10,821	11,122	11,516	2.8%		
y-o-y growth	3.40%	3.9%	2.1%	2.8%	3.5%			











	Vessel Type	Vessel name	Dwt/Unit	Blt.	Yard	Date	Price \$m.	Buyers
Tanker	D/Hull	Bokwang No 1	1,880	1986	Kishigami Zosen	19-Sep	<i>undisclosed</i>	Undisclosed interests
Tanker	D/Hull	Isuzugawa	299,984	2004	Universal SB (Tsu)	15-Sep	25.5-26	Clients of East Med
Tanker	D/Hull	Stellar Voyager	104,801	2003	Samsung HI	13-Sep	<i>region</i>	10 Clients of New Shipping
Tanker	D/Hull	Neptune Voyager	104,875	2003	Samsung HI	07-Sep	9.8	Clients of Spring Marine
Tanker	D/Hull	Nichinori	298,414	2002	Universal SB Ariake	31-Aug	<i>excess</i>	21 Clients of Sinokor
Bulk	4x30.5t cr.	Santa Phoenix	56,045	2006	Mitsui SB (Chiba)	22-Sep	<i>excess</i>	12 Clients of Meghna Marine
Bulk	Str. Hvy.	Selandia*	79,508	2011	Jiangsu Eastern	20-Sep	26.7	Clients of Technomar
Bulk	Gearless	Burgia*	79,403	2010	Jiangsu Eastern	20-Sep		# Clients of Technomar
Bulk	4x30.5t cr.	Magnolia Ace	28,389	2010	I-S Shipyard	19-Sep	<i>low</i>	8 Greek interests
Bulk	4x36t cr.	CS Soraya	56,697	2010	Jiangsu Hantong HI	19-Sep	10.3	Undisclosed interests
Bulk	4x36t cr.	CS Sonoma	56,697	2010	Jiangsu Hantong HI	19-Sep	10.75	Undisclosed interests
Bulk	4x30t cr.	Rak Ana	50,786	2000	Oshima Shipbuilding	19-Sep	6.9	Undisclosed interests
Bulk	4x30t cr.	Songa Marlin	58,693	2009	Tsuneishi Zhoushan	19-Sep	13.8	Clients of Thoresen
Bulk	4x30.5t cr.	Zenith Explorer	28,343	2008	Imabari SB Marugame	19-Sep	7.9	Far Eastern interests
Bulk	Gearless	Seawing I	73,901	2005	Jiangnan Shipyard	19-Sep	9	Chinese interests
Bulk	Str. Hvy.	Bulk Monaco	76,596	2008	Imabari SB Marugame	15-Sep	<i>high</i>	13 Greek interests
Bulk	4x30t cr.	N/B RESALE HULL SN396	37,877	2017	AVIC Weihai Shipyard	13-Sep	16.9	German interests
Bulk	4x30t cr.	Lord	52,504	2004	Tsuneishi Cebu	13-Sep	<i>undisclosed</i>	Chinese interests
Bulk	4x30t cr.	Sri Wandari Indah	73,852	1999	Sasebo HI	13-Sep	<i>undisclosed</i>	Undisclosed interests
Bulk	4x30t cr.	Worldera-2	48,907	2001	I.H.I.	12-Sep	7.6	Chinese interests
Bulk	4x35t cr.	Sea Melody	34,468	2010	SPP Tongyoung SY	12-Sep	10.5	Undisclosed interests
Bulk	Str. Hvy.	Ocean Sakura	76,596	2007	Imabari SB Marugame	12-Sep	<i>high</i>	13 Greek interests
Bulk	Str. Hvy.	Navios Altair	83,001	2006	Tsuneishi Zosen	08-Sep	14.6	Greek interests
Bulk	4x36t cr.	Essex Strait*	56,872	2010	Taizhou Sanfu	08-Sep	<i>undisclosed</i>	Clients of Vincent Shipping
Bulk	4x36t cr.	Eagle Strait*	56,882	2010	Taizhou Sanfu	08-Sep		# Clients of Vincent Shipping
Bulk	Str. Hvy.	Cartigny*	182,651	2016	JMU Tsu Shipyard	08-Sep	<i>region</i>	45 Clients of JP Morgan
Bulk	Str. Hvy.	Chevrier*	182,625	2016	JMU Tsu Shipyard	08-Sep	<i>region</i>	45 Clients of JP Morgan
Bulk	4x30t cr.	Dokos	45,600	1997	Tsuneishi Zosen	07-Sep	4.2	Chinese interests
Bulk	4x30t cr.	Nord Leader	55,808	2007	Kawasaki HI Kobe	06-Sep	11.75	Clients of Franco
Bulk	4x30.5t cr.	Nord Glory	55,657	2010	Mitsui SB (Tamano)	06-Sep	<i>high</i>	14 Clients of Unisea Shipping
Bulk	4x35t cr.	Trading Fabrizia	34,514	2011	SPP Tongyoung SY	06-Sep	9.8	Undisclosed interests
Bulk	Gearless	Valbella	9,146	1992	Halla Eng.	06-Sep	<i>region</i>	6 Undisclosed interests
Bulk	4x30t cr.	Lucky Best	45,675	1996	Tsuneishi Zosen	06-Sep	3.7	Chinese interests
Bulk	4x25t cr.	Captainyannis L	43,683	1995	Hanjin HI (Yeongdo)	05-Sep	<i>high</i>	3 Undisclosed interests
Bulk	4x30t cr.	Aristo River	33,532	2005	Shin Kurushima	05-Sep	<i>high</i>	7 Undisclosed interests
Bulk	4x36t cr.	CMB Coralie	53,463	2009	Chengxi Shipyard	05-Sep	9.2	Chinese interests
Bulk	4x35t cr.	Avocet	53,462	2010	Sinopacific Dayang	05-Sep	<i>region</i>	10 Southeast Asian interests
Bulk	4x30t cr.	Brasschaat*	32,778	2009	Nanjing Dongze	05-Sep	<i>at auction</i>	6.6 Clients of AB Maritime
Bulk	4x30.5t cr.	Zarechensk*	32,808	2009	Nanjing Dongze	05-Sep	<i>at auction</i>	6.6 Clients of AB Maritime
Bulk	4x30t cr.	Kovdor	35,315	2010	Nanjing Dongze	31-Aug	<i>at auction/mid</i>	7 Undisclosed interests
Bulk	4x30.5t cr.	Glory Marugame	28,343	2008	Imabari SB Marugame	31-Aug	<i>high</i>	7 Undisclosed interests
Bulk	Str. Hvy.	True Frontier	179,294	2010	Hyundai Samho HI	31-Aug	30	Clients of H-Line Shipping
Bulk	4x30t cr.	Vyritsa	35,314	2010	Nanjing Dongze	31-Aug	<i>at auction/mid</i>	7 Undisclosed interests
Bulk	4x30t cr.	Poseidon SW	55,688	2008	Oshima Shipbuilding	31-Aug	13	European interests

Slide Date/Updated

25SEP17/D

FOREX SNAPSHOT

EUR/USD used internally today: 1.1799

CURRENCY	VALUE	CHANGE	NET CHANGE	TIME (EDT)	2 DAY
EUR-USD	1.1786	-0.0062	-0.52%	8:06 AM	
USD-JPY	111.9300	0.2000	+0.18%	8:05 AM	
GBP-USD	1.3417	-0.0049	-0.36%	8:05 AM	
AUD-USD	0.7885	-0.0052	-0.66%	8:06 AM	
USD-CAD	1.2398	0.0027	+0.22%	8:05 AM	
USD-CHF	0.9718	0.0052	+0.54%	8:05 AM	
EUR-JPY	131.9100	-0.4800	-0.36%	8:05 AM	
EUR-GBP	0.8783	-0.0015	-0.17%	8:05 AM	
USD-HKD	7.8122	-0.0019	-0.02%	8:06 AM	
EUR-CHF	1.1454	0.0004	+0.03%	8:05 AM	
USD-KRW	1,136.9300	5.1400	+0.45%	2:29 AM	

Americas 10-Year Government Bond Yields

COUNTRY	YIELD	1 DAY	1 MONTH	1 YEAR	TIME (EDT)
United States »	2.22%	+0	+5	+64	8:08 AM
Canada	2.09%	+0	+22	+110	8:08 AM
Brazil	9.78%	+1	-31	-209	8:08 AM
Mexico	6.76%	+1	-4	+63	8:07 AM

Europe, Middle East & Africa 10-Year Government Bond Yields

COUNTRY	YIELD	1 DAY	1 MONTH	1 YEAR	TIME (EDT)
Germany »	0.40%	+1	+3	+52	8:07 AM
United Kingdom »	1.32%	-1	+27	+63	8:07 AM
France	0.70%	+0	+1	+52	8:07 AM
Italy	2.11%	+1	+2	+93	8:08 AM
Spain	1.60%	-1	+1	+69	8:08 AM
Netherlands	0.52%	+0	+1	+53	8:07 AM
Portugal	2.38%	-3	-45	-97	8:07 AM
Greece	5.50%	+2	+7	-276	8:07 AM
Switzerland	-0.12%	+1	+8	+46	8:07 AM